



# T2TR - Leg 4

## ROUTE INFORMATION



ROUTE LENGTH	3.874 miles
ASCENT	239 ft
DESCENT	242 ft
HILLS	↑ 30.4%   ↓ 47.8%   → 21.7%
TERRAIN	Mixed
START	<b>LAT:</b> 48.757756, <b>LNG:</b> -122.453688

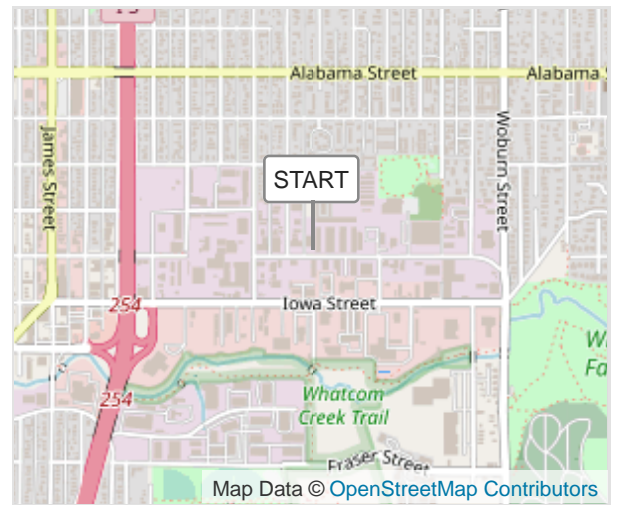

## NOTES

Trails to Taps Relay - Leg 4 to Stemma

# T2TR - Leg 4

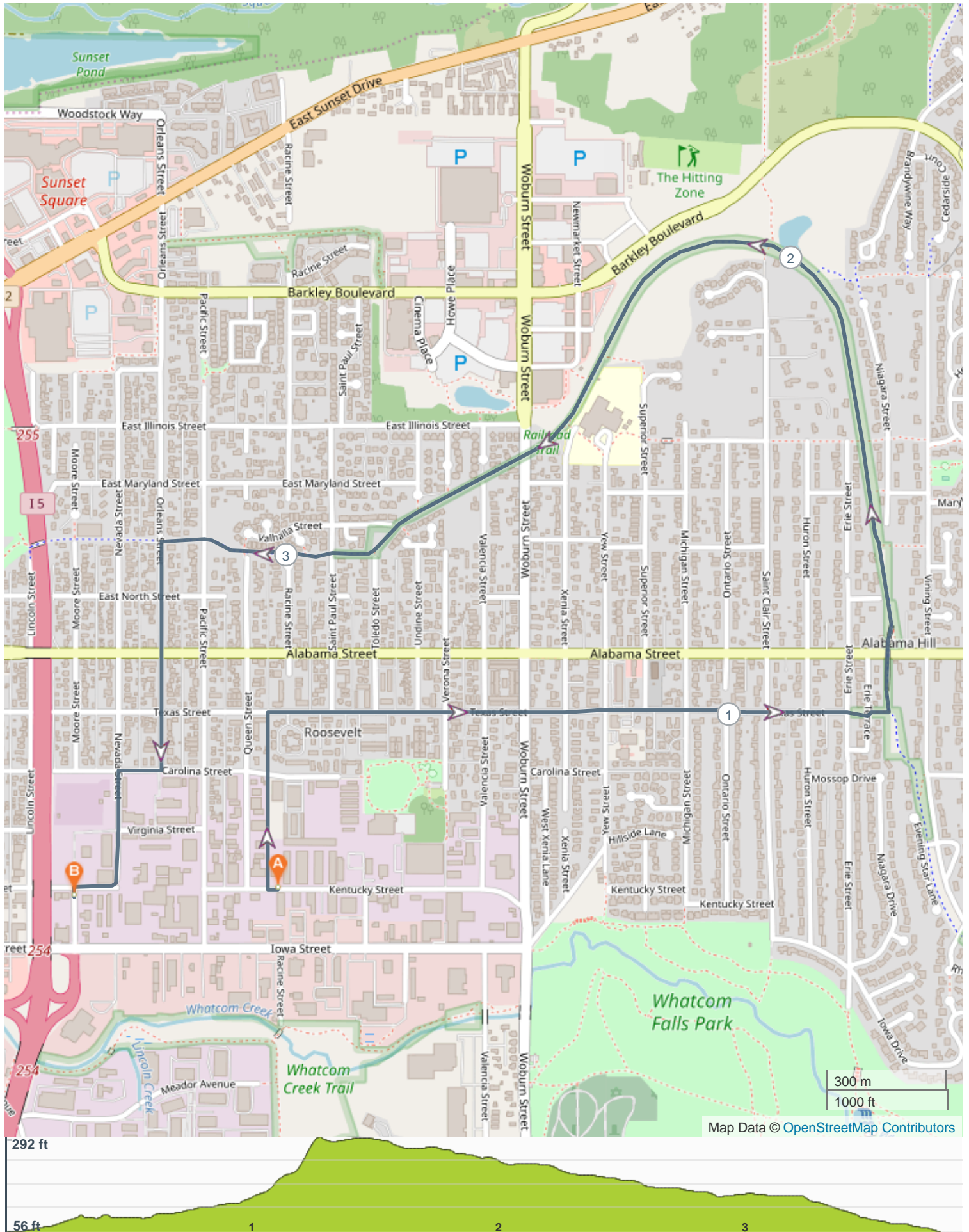

## ROUTE DIRECTIONS

No	Miles	Turn	Directions
1	0.000		Start on Kentucky Street
2	0.016	→	Turn right
3	0.289	→	Turn right onto Texas Street
4	1.218	←	Turn left onto Texas Street
5	1.253	→	Turn right onto Railroad Trail
6	2.030	←	Turn left onto Railroad Trail
7	2.033		Keep right onto Railroad Trail
8	3.195	←	Turn left onto Orleans Street
9	3.549	→	Turn right onto Carolina Street
10	3.616	→	Turn right onto Nevada Street
11	3.860	←	Turn left onto Moore Street
12	3.874		FINISH